

Bitwissend Billing App is a Desktop application designed to handle Sales Bills and Purchase Bills and Inventory. Using this application client can able enter sales invoice, purchase invoice and manage stock details. This software is a GST Billing Application so the client can able to generate tax reports too.

Login Page

This is the login panel. Registered users can use this panel to get access to various functionalities of the software.

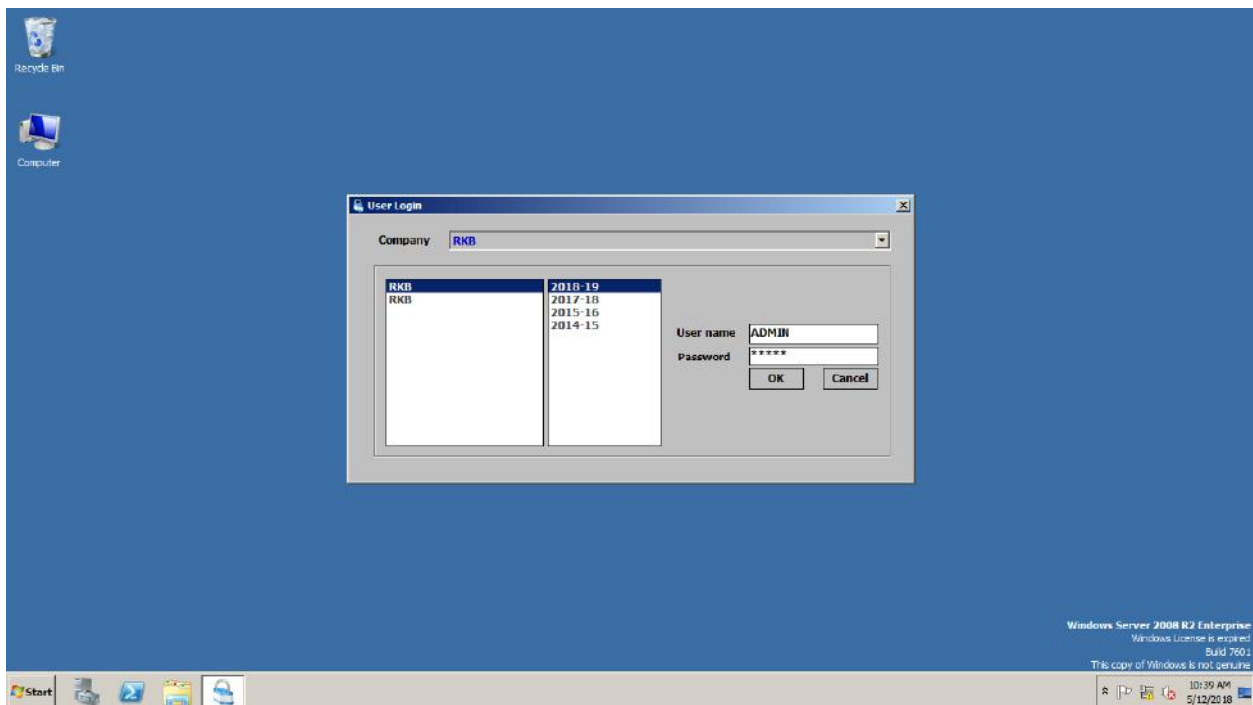

Organization Details Panel

This is the panel we use to add the details of the Organization/Company. It includes several details such as Name, Contact Person, Bark details, Place, GST No. Tin No etc.

Organization Form Fields:

- Code: [Text Field]
- Name: [Text Field]
- Contact Person: [Text Field]
- Address: [Text Field]
- City & State: [Dropdown]
- PinCode: [Text Field]
- Phone: [Text Field]
- Currency: [Dropdown (set to INR)]
- Registers Under: [Dropdown]
- GSTin: [Text Field]
- Bank Name: [Text Field]
- Ac/ No: [Text Field]
- IFSC: [Text Field]
- Email ID: [Text Field]
- Tin No: [Text Field]
- Buttons: Save, Delete, Clear, PRINT

Organization Table:

	ShortName	Customer	Address	City	GSTinNumber
1	RKB	RKB Food Products	PUTHEN CHANTHA P. O, VAKATHANAM	KOTTAYAM	32BECPP9335A1Z9
2	RKB	RKB Food Products	PUTHEN CHANTHA P. O, VAKATHANAM	KOTTAYAM	32BECPP9335A1Z9

At the bottom of the panel, there is a search section with "Find By" set to "Short Name" and a "Value" input field, along with "Find" and "Clear" buttons.

Material Details Panel

This is the panel we use to add details regarding the Material/Products of the Organization/Company. Details include Name, Rate, MRP,GST etc. From this form the user is able to generate Print/Report of either a specific Material/Product or whole Material/Product.

- Code:** Input field with a dropdown arrow.
- Group:** Input field with a dropdown arrow.
- Name:** Input field.
- Category:** Input field with a dropdown arrow.
- Unit wt(Kg):** Input field.
- Basic Uom:** Input field with a dropdown arrow.
- Buy Uom:** Input field with a dropdown arrow.
- Base Qty:** Input field.
- HSN:** Input field.
- Tax Cateq.:** Input field with a dropdown arrow.
- Tax/GST % Effect From:** Input field.
- Tax %:** Input field.
- CGST %:** Input field.
- SGST %:** Input field.
- IGST %:** Input field.
- Wef.:** Date field set to 12-May-2018.
- Material Rates Effect From:** Input field.
- MRP:** Input field.
- Unit Rate:** Input field.
- WS Rate:** Input field.
- Wef.:** Date field set to 12-May-2018.
- Discount %:** Input field.
- Buttons:** PRINT, Clear, Save, Delete.

Below the form is a table with the following columns: Code, Material, UOM, HSNCode, MatensGroup. The table is currently empty.

At the bottom of the form, there is a search section with "Find By" set to "Name" and a "Value" input field, along with "Find" and "Clear" buttons.

The Windows taskbar at the bottom shows the Start button, several application icons, and the system tray with the date and time: 10:41 AM, 5/12/2018.

Parent Group Panel

Used to add details of the parent group of your Products.

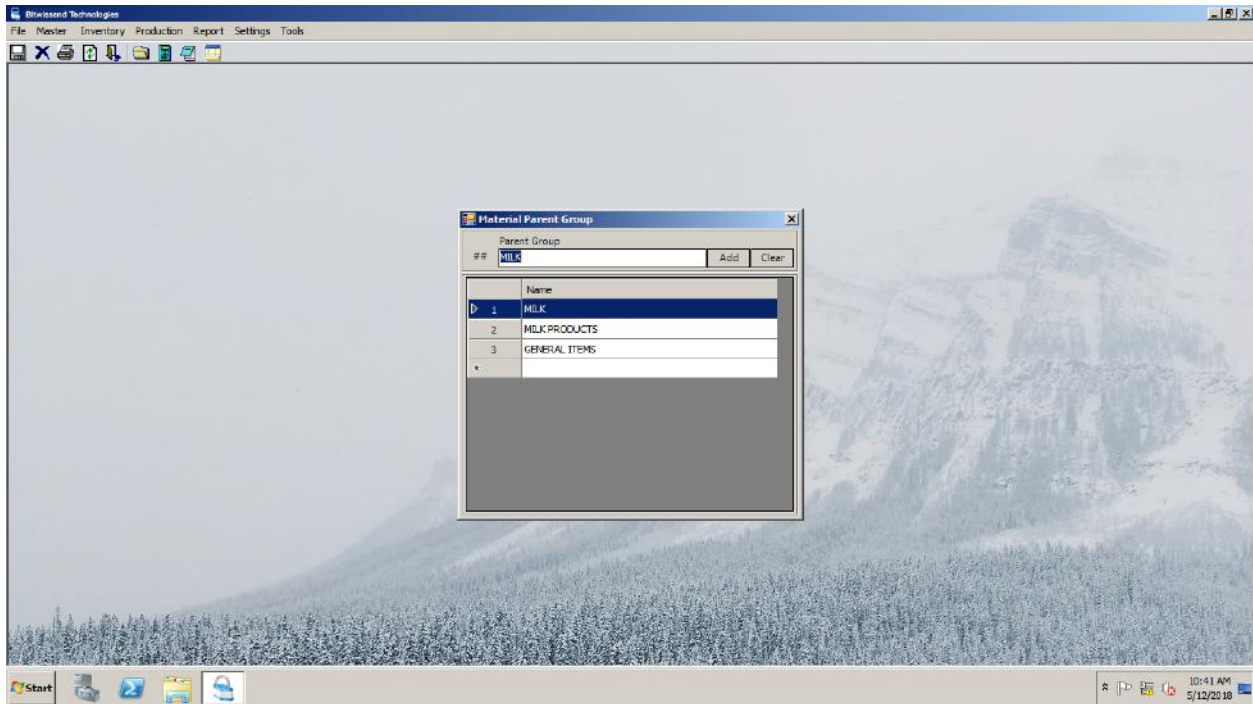

Material Group Panel

This is the child panel of **Parent Group Panel**.

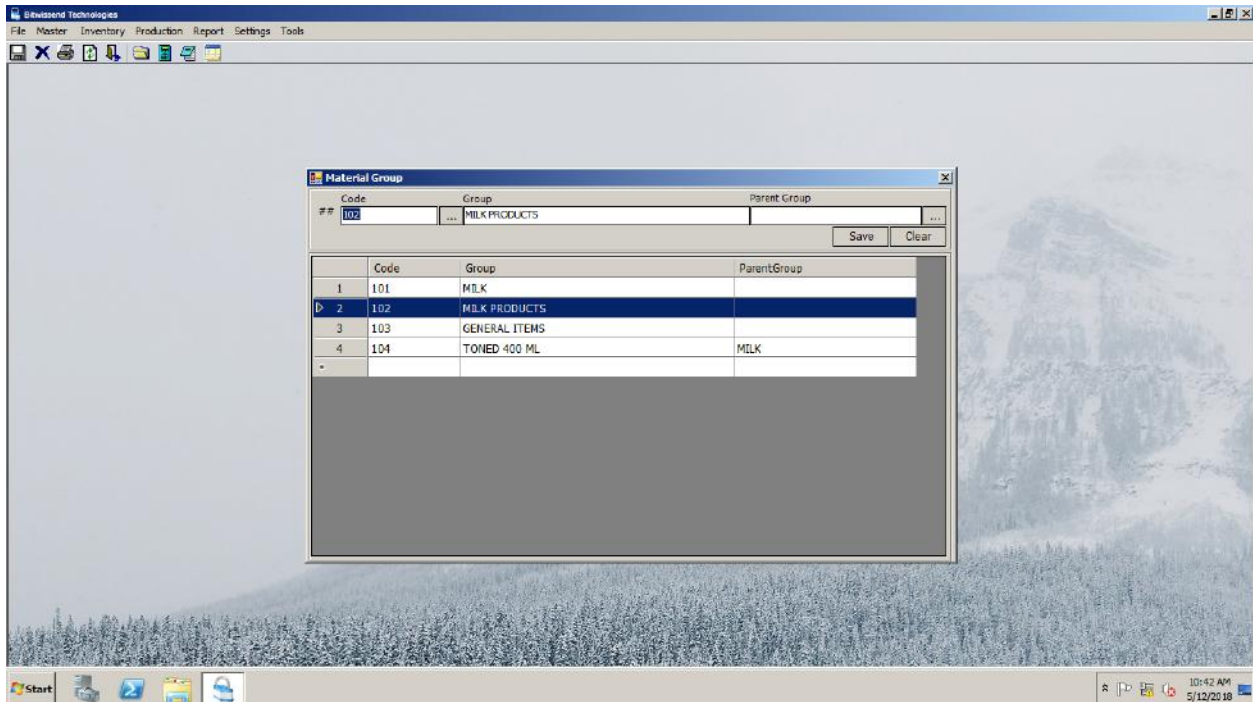

Material Rate Panel

This is the panel we use to set the rate of the Material/Products.

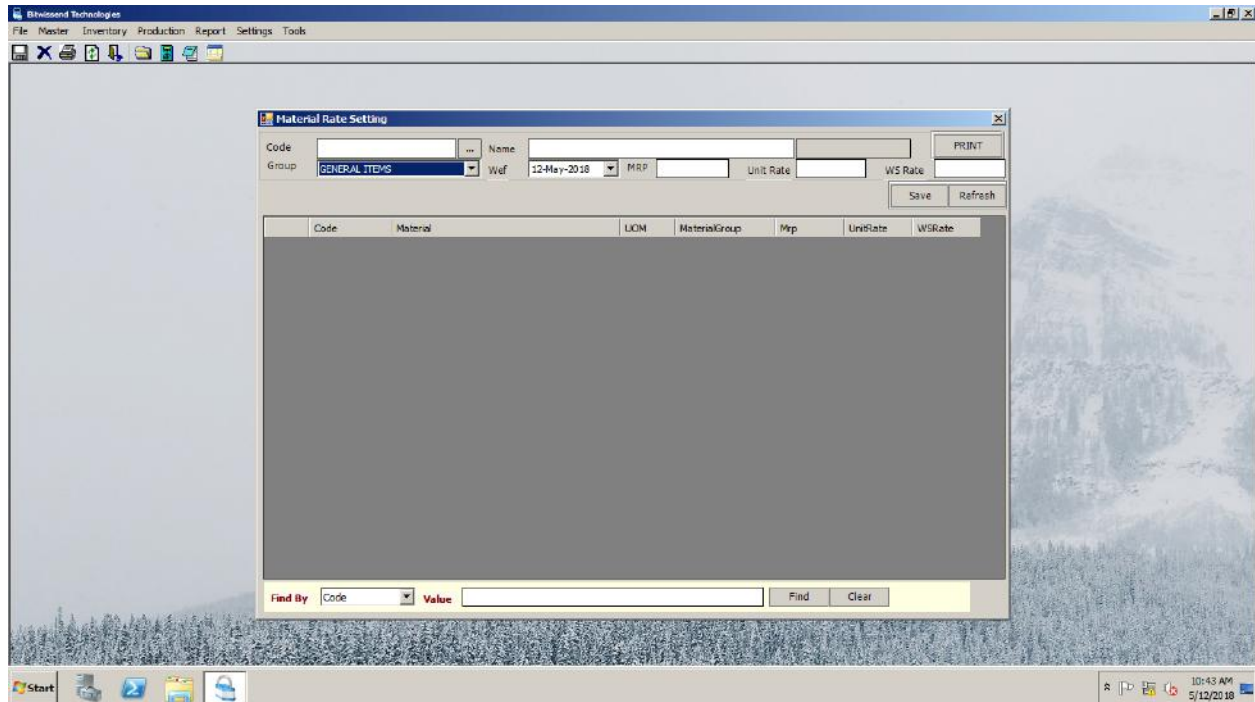

Customer Panel

This is the panel we use to add details regarding the Customers we deal with. Details include Name, Place, GST details etc. From this form the user is able to generate Print/Report of either a specific Customer or all Customers.

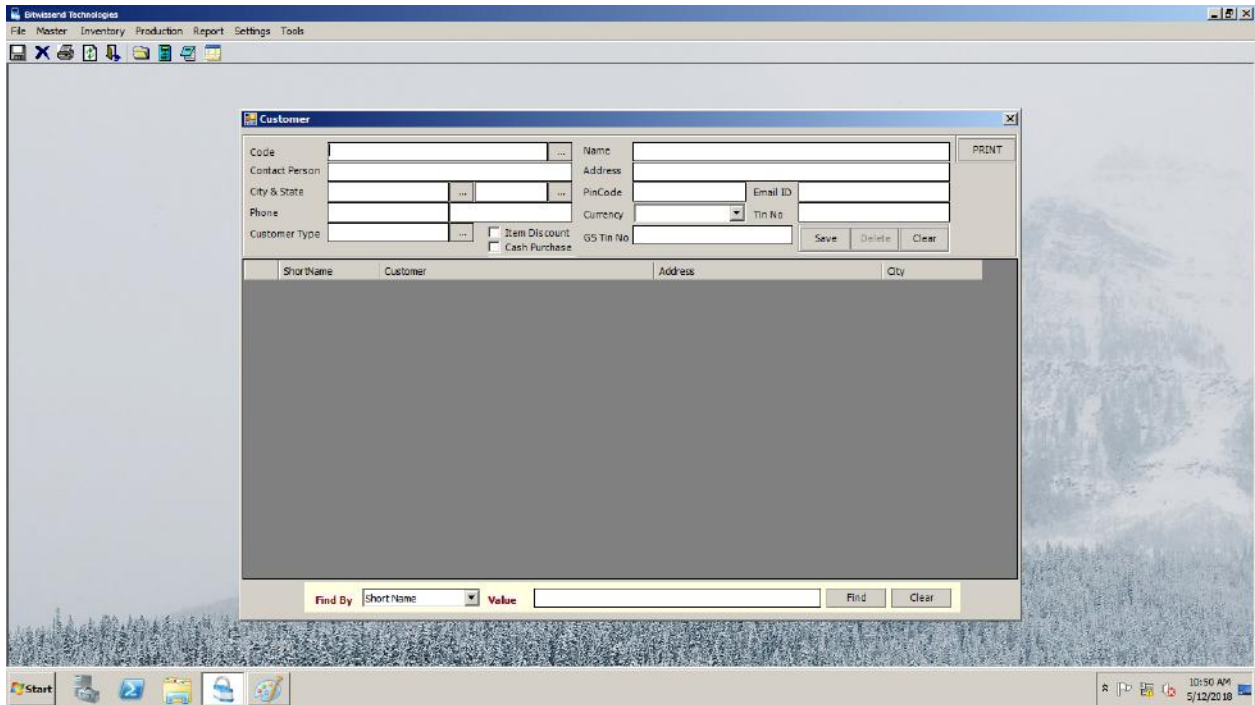

Supplier Panel

This is the panel we use to add details regarding the Supplier we deal with. Details include Name, Place, GST details etc. From this form the user is able to generate Print/Report of either a specific Supplier or all Suppliers.

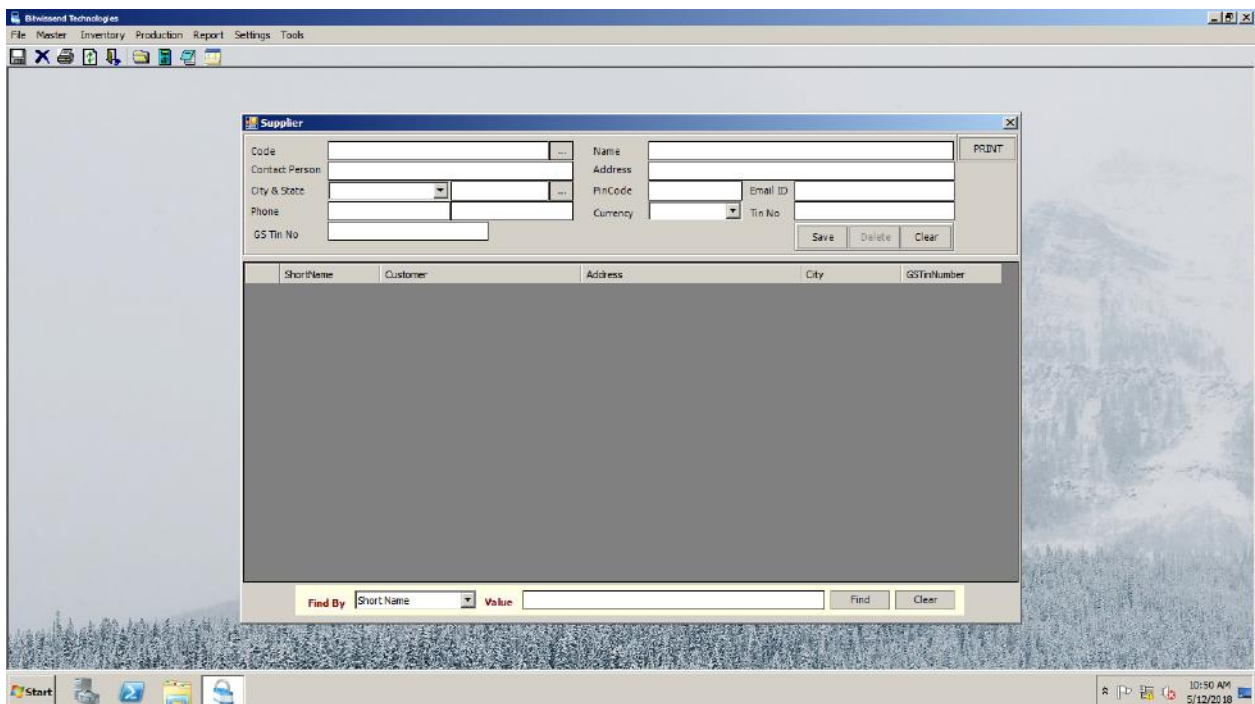

Master Form

It has varies types of forms used to enter Organization details and Tax Categories.

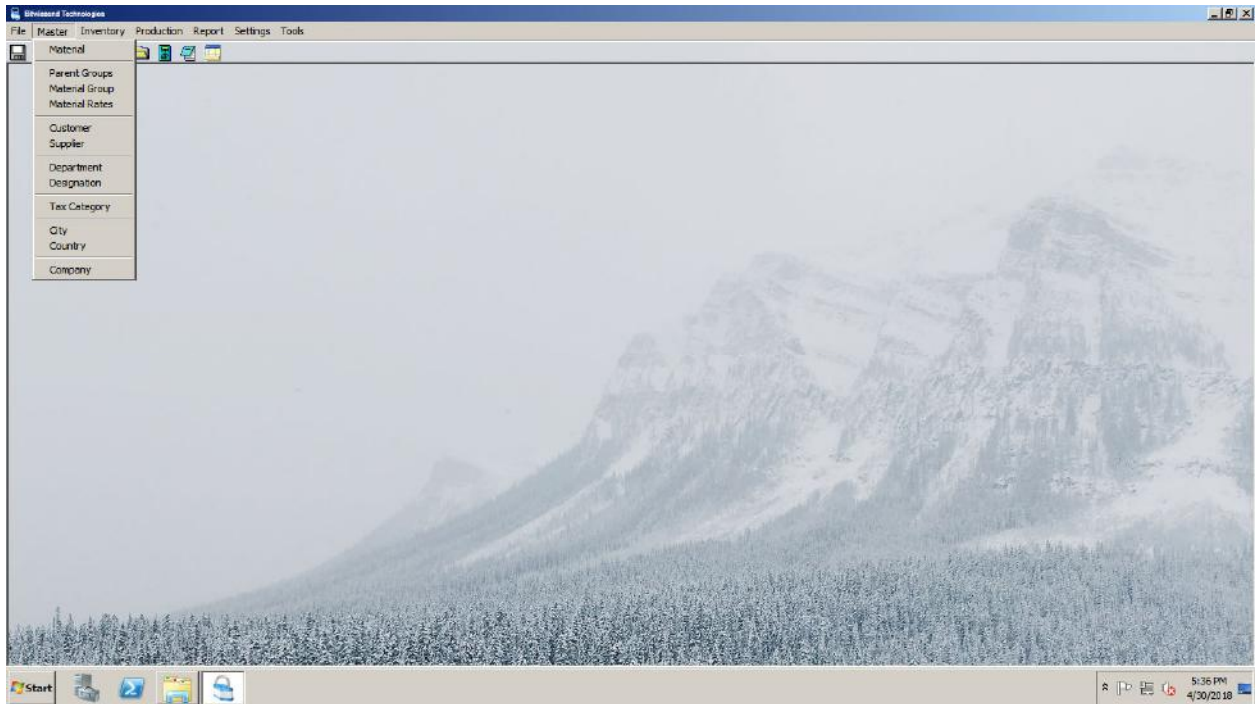

Sales Invoice

This form is used to add Sales Invoice/Sales Order details. User is able to generate Report /Print of Invoice details based on Customer or Date given.

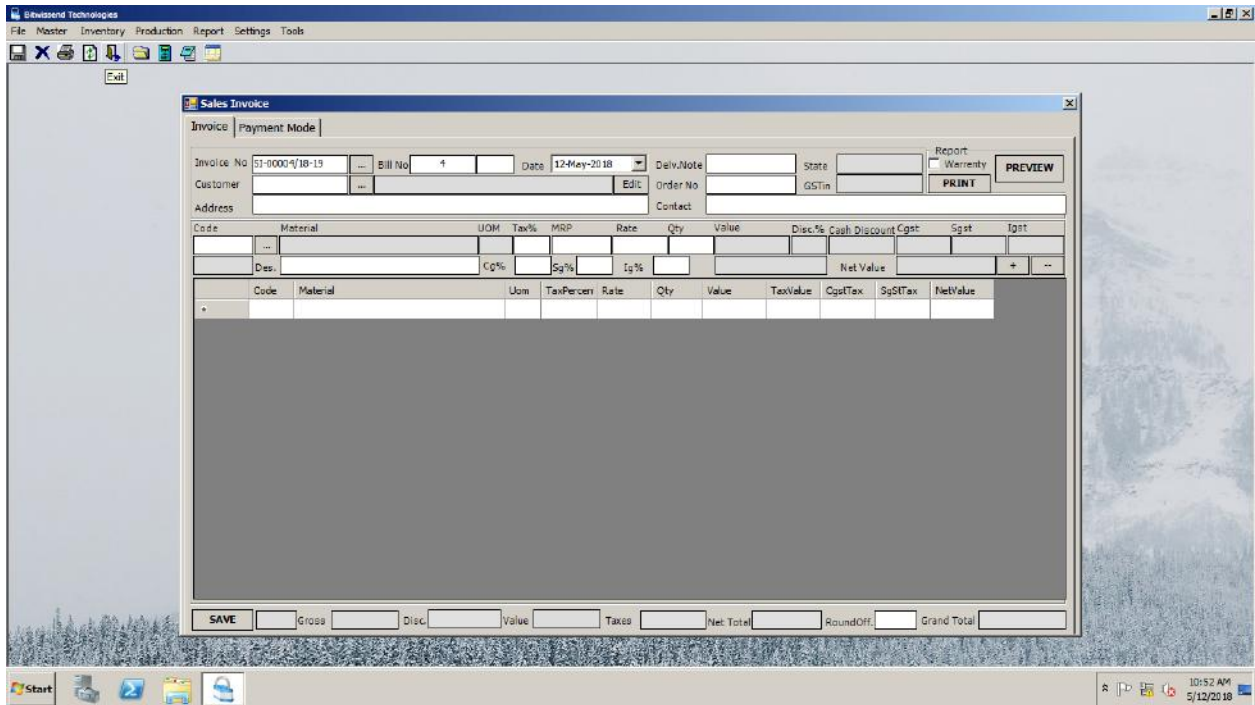

Cash Sales

Form used for adding cash sale details.

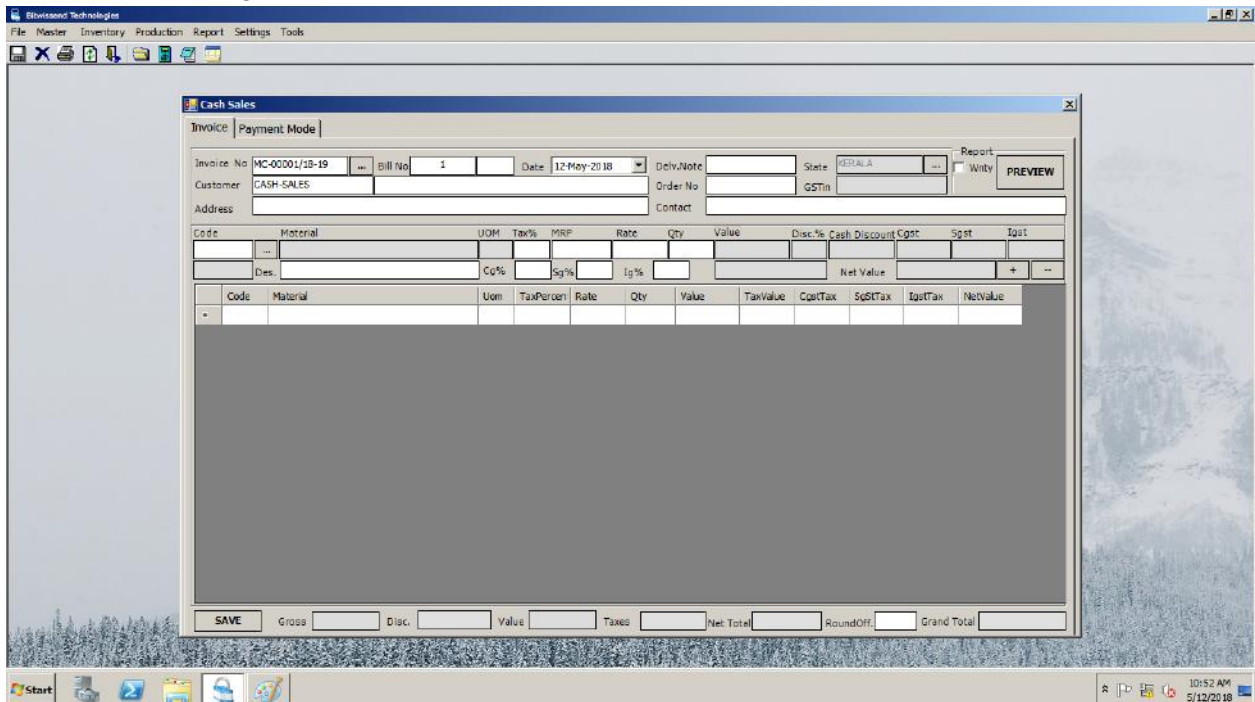

Purchase Receipt

Form used for adding Purchase details as well as printing Purchase details.

Purchase Receipt

Invoice | Payment Mode

Invoice No: IP-0003/18-19 Bill No: 3 Date: 12-May-2018 Order No: DIN: State: PREVIEW
Supplier: Project/CC: GSTIn:

Code	Material	UOM	Tax%	MRP	Rate	Qty	Value	Disc.%	Cash Discount	Cgst	Sgst	Igst
Des.			Cg%	Ig%	Ig%							
Code	Material	Uom	TaxPercent	Rate	Qty	Value	TaxValue	CgstTax	SgstTax	IgstTax	NetValue	
*												

SAVE Gross Disc Value Taxes Net Total Rnd.Off Grand Total

Cash Purchase

Form used for adding Cash details as well as printing Cash Purchase details.

Cash/ Direct Purchase

Invoice | Payment Mode

Invoice No: GRV-0000/18-19 Bill No: 3 Date: 12-May-2018 Order No: DIN: State: PREVIEW
Supplier: Project/CC: GSTIn:
Address:

Code	Material	UOM	Tax%	MRP	Rate	Qty	Value	Disc.%	Cash Discount	Cgst	Sgst	Igst
Des.			Cg%	Ig%	Ig%							
Code	Material	Uom	TaxPercent	Rate	Qty	Value	TaxValue	CgstTax	SgstTax	IgstTax	NetValue	
*												

SAVE Gross Disc Value Taxes Net Total Rnd.Off Grand Total

Opening Stock

User can use this form to Add/Edit opening stock details and can take Print/Report on details of opening stock.

- Branch: RKB Food Products (dropdown)
- Date: 01/Apr/2018 (dropdown)
- Entry Order: (checkbox)
- PRINT: (button)
- Material Group: MDK (dropdown)
- Mat.Code: (text field)
- Material Description: (text field)
- UOM: (dropdown)
- Quantity: (text field)
- Rate: (text field)
- Save: (button)
- Project/CC: GENERAL (dropdown)
- Bay/ Rack: B1 (dropdown)
- Batch No: DP-R-0104 (text field)
- Delete: (button)

Below these fields is a table with the following columns: GroupName, Code, Material, Uom, BatchNo, Project, and Quantity. The table is currently empty.

The Windows taskbar at the bottom shows the Start button, several application icons, and the system tray with the date and time: 10:54 AM, 5/12/2018.

Bill of Material

- BOM No: BOM-1012 (text field)
- Version: A (text field)
- PREVIEW: (button)
- Product/ Material: (text field)
- Unit,Qty: (text field)
- UNIT/UOM: (text field)
- Expression/Remarks: (text field)
- By Product/ Material: (text field)
- Uom: (text field)
- Qty: (text field)
- Sk IN/OUT: (text field)
- Description: (text field)
- Add (+): (button)
- Del (-): (button)
- Code: (text field)
- Material: (text field)
- Uom: (text field)
- SkInOUT: (text field)
- Quantity: (text field)
- Load From: (text field)
- CLEAR: (button)
- CLOSE: (button)
- SAVE: (button)

The Windows taskbar at the bottom shows the Start button, several application icons, and the system tray with the date and time: 10:55 AM, 5/12/2018.

Document Cancellation

If client need to cancel a mistakenly typed entry.

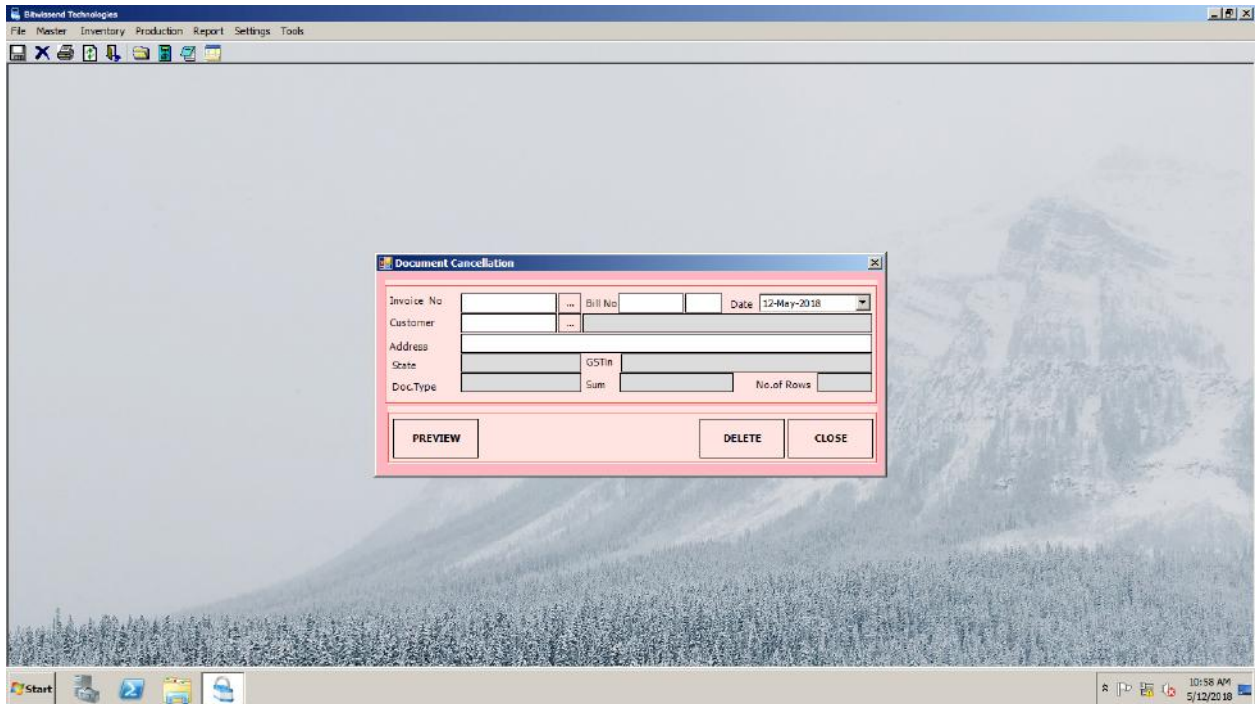

OTHER FUNCTIONALITIES

User can able to generate various reports like:

Sales Reports

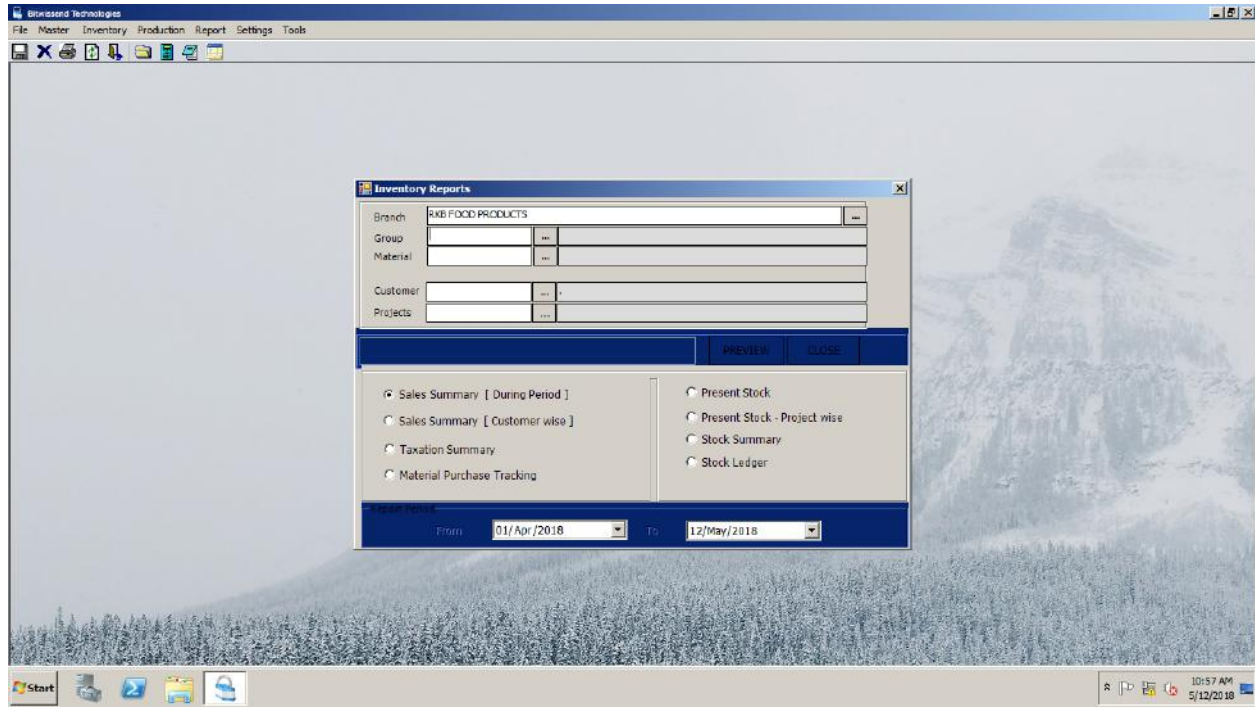

Inventory Reports and other reports.

